

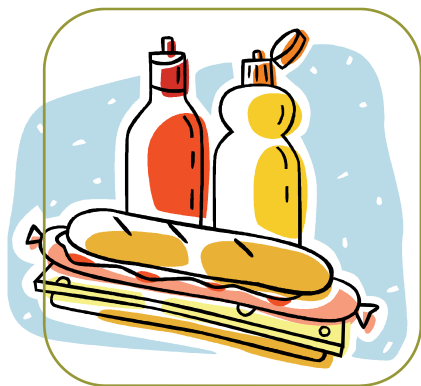

Parents For Community Living (PCL) 11th annual family picnic



RAIN OR SHINE!
Date: Wed., August 18th
Time: 4:30—8:00 PM

**Please RSVP how many will attend
by Aug. 11th.
Gisele 519-884-0543 or
giseledeno@yahoo.com**

Hamburgers, hotdogs, salad buffet and drinks provided.
Free for PCL residents and staff.
Others—\$5

ENTERTAINMENT BY PCL RESIDENTS AND SURPRISE CELEBRITIES!

Families of PCL residents, Board Members and their families, as well as all those who are associated with PCL are encouraged to take this opportunity to join the PCL family in some fun and fellowship.

NOTE NEW LOCATION

Moose Lodge, 655 Wabanaki Dr., Kitchener

Parking and Entrance are at the rear. Wheelchair accessible at the front.

Directions: If you are coming from Courtland Ave., Kitchener, turn right on Manitou Dr., left on Wabanaki. Moose Lodge is on your right.

If you are coming from Fairway Road, Kitchener and hwy 8, turn left on Wilson Ave., right on Wabanaki. Moose Lodge is on your left.

Or .. If you continue on Fairway Rd to Manitou, turn left on Manitou and left again on Wabanaki. Moose Lodge is on you right.